

KITITITAS COUNTY COMMUNITY DEVELOPMENT SERVICES

411 N. Ruby St., Suite 2, Ellensburg, WA 98926

CDS@CO.KITITITAS.WA.US

Office (509) 962-7506

Fax (509) 962-7682

"Building Partnerships – Building Communities"

PERMIT NUMBER: BL-10-00035

KITITITAS COUNTY REQUEST FOR PARCEL SEGREGATION, PARCEL COMBINATION AND BOUNDARY LINE ADJUSTMENT

Assessor's Office
Kittitas County Courthouse
205 W 5th, Suite 101
Ellensburg, WA 98926

Community Development Services
Kittitas County Permit Center
411 N Ruby, Suite 2
Ellensburg, WA 98926

Treasurer's Office
Kittitas County Courthouse
205 W 5th, Suite 102
Ellensburg, WA 98926

KITITITAS COUNTY ENCOURAGES THE USE OF PRE-APPLICATION MEETINGS. PLEASE CONTACT COMMUNITY DEVELOPMENT SERVICES TO SET UP A PRE-APPLICATION MEETING TO DISCUSS A PROPOSED PROJECT.

PLEASE TYPE OR PRINT CLEARLY IN INK. ATTACH ADDITIONAL SHEETS AS NECESSARY. PURSUANT TO KCC 15A.03.030, A COMPLETE APPLICATION IS DETERMINED WITHIN 28 DAYS OF RECEIPT OF THE APPLICATION SUBMITTAL PACKET AND FEE. THE FOLLOWING ITEMS MUST BE ATTACHED TO THE APPLICATION PACKET:

REQUIRED FOR SUBMITTAL

- Unified Site Plan of existing lot lines and proposed lot lines with distances of all existing structures, well heads and septic drainfields.
- Signatures of all property owners.

OPTIONAL ATTACHMENTS

- An original survey of the current lot lines. (Please do not submit a new survey of the proposed adjusted or new parcels until after preliminary approval has been issued.)
- Legal descriptions of the proposed lots.
- Assessor Compas Information about the parcels.

APPLICATION FEE:

- \$875 Administrative Segregation (\$630 CDS/\$130 FM/\$115PW)
___ SEGREGATED INTO ___ LOTS,
- \$380 Boundary Line Adjustment (\$225 CDS/\$65 FM/\$90PW)
___ B LA BETWEEN PROPERTY OWNERS
___ BLA BETWEEN PROPERTIES IN SAME OWNERSHIP
- \$50 COMBINATION
___ COMBINED AT OWNERS REQUEST

FOR STAFF USE ONLY

APPLICATION RECEIVED BY:
(CDS STAFF SIGNATURE)

X [Signature]

DATE:

09-13-10

RECEIPT #

8934



NOTES: _____

REQUEST for PARCEL SEGREGATION and BOUNDARY LINE ADJUSTMENTS

THIS FORM MUST BE SIGNED BY COMMUNITY DEVELOPMENT SERVICES AND THE TREASURER'S OFFICE PRIOR TO SUBMITTAL TO THE ASSESSOR'S OFFICE.

1. Contact information:

Fiorito Bros. Inc. C/O Cruse and Assoc.
Applicant's Name
Ellensburg
City
962-8242
Phone number

P.O. Box 959
Address
WA, 98926
State, Zip Code
cruseandassoc@kvalley.com
Email Address

2. Street address of property:

Address: No. 6 Road
City/State/ZIP: Ellensburg, WA 98926

3. Zoning Classification: COM-AG and GEN-COM

Table with 2 columns: Original Parcel Number(s) & Acreage (1 parcel number per line), New Acreage (Survey Vol. ____, Pg ____). Rows include 17-19-30010-0009 and 17-19-29000-0027 20.40 Ac., 17-19-30040-0005 0.91 Ac., and 17-19-30040-0003 30.32 Ac.

Applicant is: [X] Owner [] Purchaser [] Lessee [X] Other
Owner Signature Required: [Signature]
Applicant Signature (if different from owner): [Signature]

Treasurer's Office Review

Tax Status: _____ By: _____ Date: _____
Kittitas County Treasurer's Office

Community Development Services Review

- () This segregation meets the requirements for observance of intervening ownership.
() This segregation does meet Kittitas County Code Subdivision Regulations (Ch. 16.04 Sec. ____)
() This segregation does meet Kittitas County Code Subdivision Regulations (Ch. 16.04.020 (5)
Decd Recording Vol. ____ Page ____ Date ____ **Survey Required: Yes ____ No ____
() This BLA meets the requirements of Kittitas County Code (Ch. 16.08.055).

Card #: _____ Parcel Creation Date: _____

Last Split Date: _____ Current Zoning District: _____

Review Date: _____ By: _____

**Survey Approved: _____ By: _____

Notice: Kittitas County does not guarantee a buildable site, legal access, available water or septic areas, for parcels receiving approval for a Boundary Line Adjustment or Segregation.

Proposed

D-1
TAX PCL NO.
17-19-30010-0008

D-2
TAX PCL NO.
17-19-30010-0009

871,200.50 sq.ft.
20.00 acres

E-1

192,770.46 sq.ft.
4.43 acres

TAX PCL NO.
17-19-30040-0005

EXISTING PROPERTY
BOUNDARY

PROPOSED PROPERTY
BOUNDARY

E-2
TAX PCL NO.
17-19-30040-0003

1,184,988.83 sq.ft.
27.20 acres

30' EASEMENT CENTERED
ON EXISTING DRIVEWAY

EXISTING PROPERTY
BOUNDARY

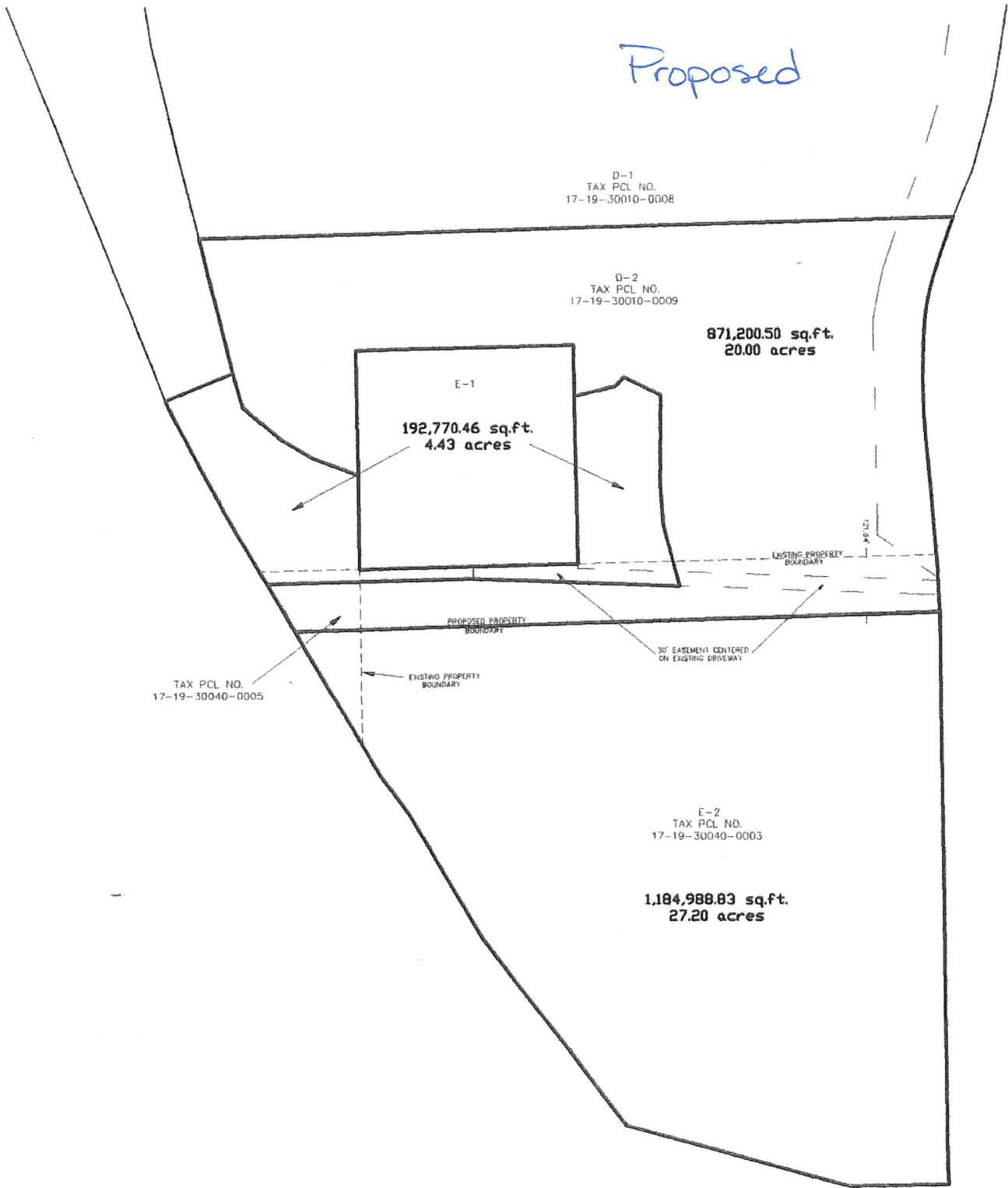

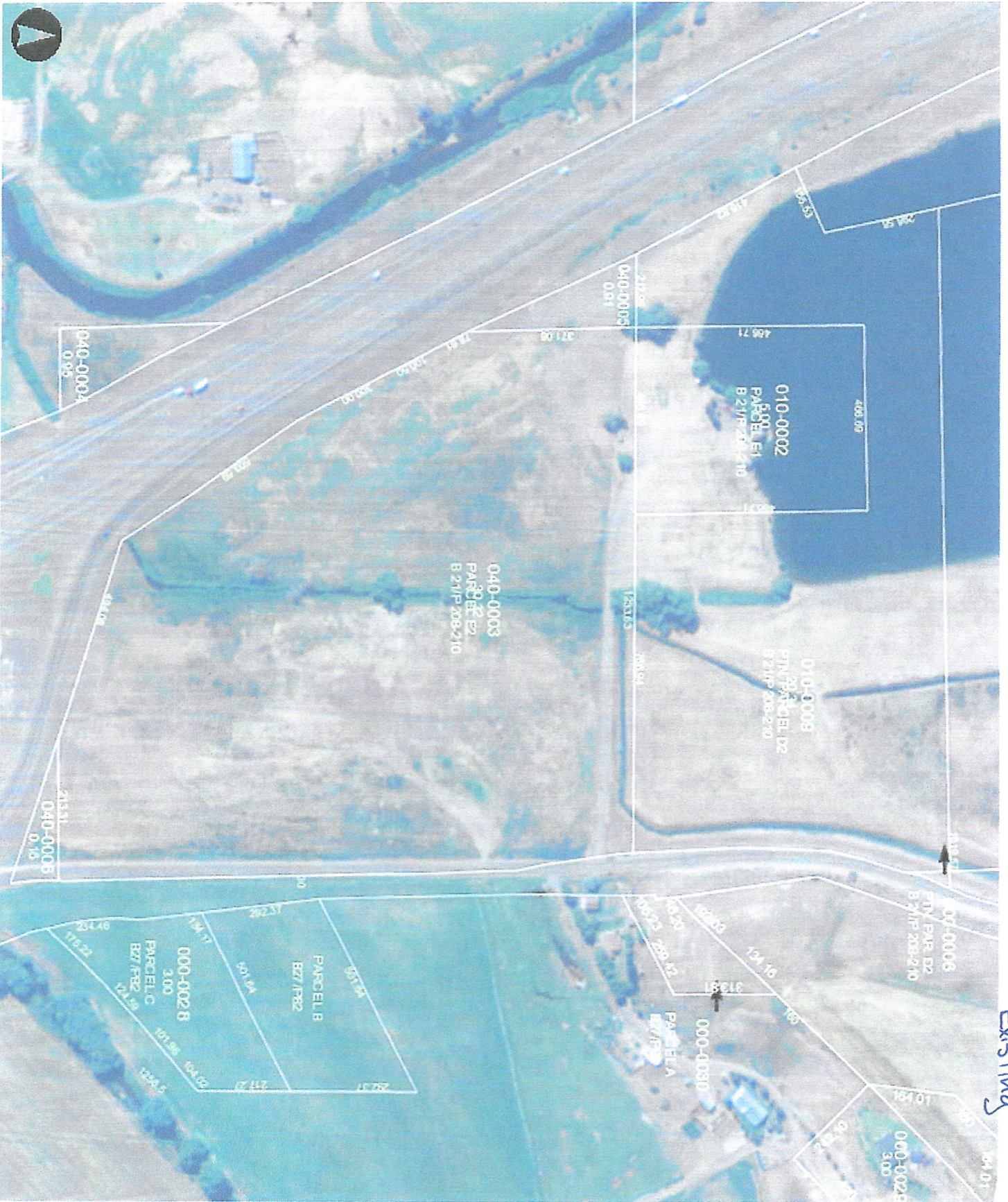

Existing

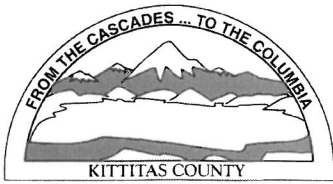

KITTITAS COUNTY PERMIT CENTER
411 N. RUBY STREET, ELLENSBURG, WA 98926

RECEIPT NO.: 00008934

COMMUNITY DEVELOPMENT SERVICES
(509) 962-7506

PUBLIC HEALTH DEPARTMENT
(509) 962-7698

DEPARTMENT OF PUBLIC WORKS
(509) 962-7523

Account name: 020238

Date: 9/13/2010

Applicant: FIORITO BROTHERS INC

Type: check # 8154

<u>Permit Number</u>	<u>Fee Description</u>	<u>Amount</u>
BL-10-00035	BOUNDARY LINE ADJUSTMENT MAJOR	225.00
BL-10-00035	PUBLIC WORKS BLA	90.00
BL-10-00035	FIRE MARSHAL OTHER	65.00
	Total:	380.00